

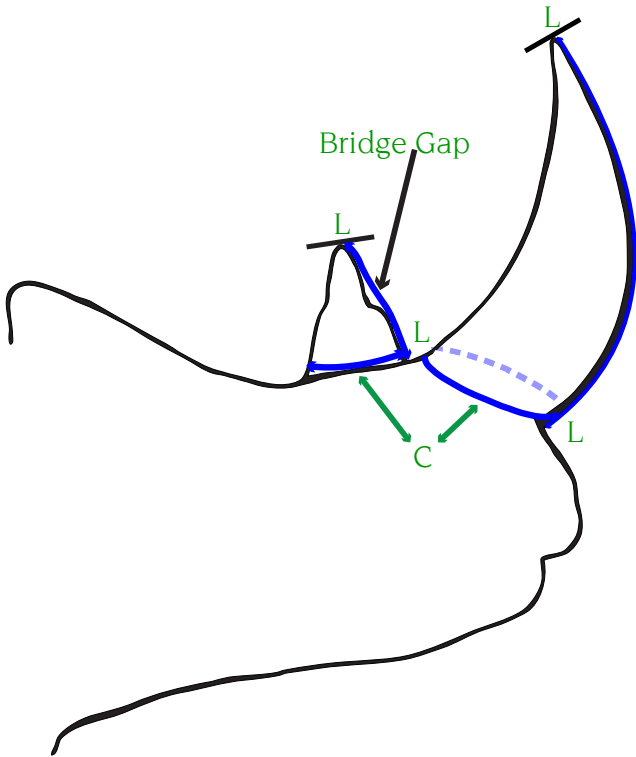

Method 16

Rhinoceros from Africa and Asia



	Front	Rear
L		
C		

Rank on the longest horn

<input type="checkbox"/> Indian Rhino	<input type="checkbox"/> Northern White Rhino
<input type="checkbox"/> Javan Rhino	<input type="checkbox"/> Black Rhino
<input type="checkbox"/> Sumatran Rhino	<input type="checkbox"/> Southern White Rhino

To Be Filled Out by Measurer: (All fields **MUST** be filled in for entry to be acceptable.) (Please print!)

Outfitter / Guide _____ Date Measured ____/____/____
(year/month/day)

Measurer's Information:

Name _____ Signature _____

Trophy Information: Country _____ Date Collected ____/____/____
(year/month/day)

Area/Nearest town _____ Game proof fence* Yes No

Rifle/Shotgun | Muzzleloader | Handgun | Bow/Crossbow | Picked up | Acquired | If enclosed, _____ Acres Hectares

Owner's/Hunter's Information: (For different shipping address, see other side)

*See Measuring Handbook for definition.

First _____ Last _____

Address _____

City _____ Prov / State _____ Pstl Code _____ Country _____

Tel. (INT) (____) _____ Email _____

Credit Card: Visa MC AMX (Credit card payments will be processed through Safari Press, Inc.)

Credit Card Number _____ Expires ____/____ CVV ____ (on back of card)

I certify that I hunted or acquired this trophy in an ethical, lawful, fair-chase manner, and according to Rowland Ward Ltd.'s Guiding Principles and that Rowland Ward can use my photos for publication.

Signature _____ (Official Use Only ____/____)



Method 16
Rhinoceros from Africa and Asia

Remember all rhinos have a 60 day drying period.

Do not measure artificial horns.

Length: Measure the length on the front curve of each horn from the base to the tip. **(L)** In case the horn has an injury or a piece missing, the tape measure must bridge such gaps and must not be pushed into the depressions. All broken/ worn off tips must be carded off.

Circumference: Measure around the base of each horn. **(C)** Temptation is to follow the uneven edges of the horn (weave the tape measure), which will result in a very much higher score for the circumference. This is wrong. As with the measurements of antelope horns, the circumference must only measure horn, not skin. To make sure you are measuring just the horn, measure them only in strong daylight. The tape measure must form one continuous circle. Do not follow the uneven edge of the horn.

Comments (Note trophy repairs, remeasuring, and so on, here):

If you want your certificate, book or plaque shipped to a different address enter it here.

First _____ Last _____
Address _____
Address _____
City _____ Prov/State _____ Pstl Code _____ Country _____

Photos: Clear, focused side- and front-view "in-the-field" photos must accompany all animals. Digital photos must be a minimum of 300DPI (12 dots per mm) or 2100 x 1500 pixels. If not in the top 10 the following animals are exempted; blesbok, Southern bush duiker, klipspringer, steenbok, springbok, Cape hartebeest, Southern impala, common gemsbok, common and southern mountain reedbucks, common sable, Chobe & South African bushbucks, Cape eland, S. Greater kudu, nyala, common waterbuck, blue & black wildebeests, Cape buffalo, introduced fallow deer, bushpig, warthog.

Send this form and payment to the address listed below. You may also scan the form and send via email to info@rowlandward.org.

Payments are accepted via credit card (credit card payments will be processed through Safari Press Inc.). In the U.S., checks in U.S. funds are accepted; make your checks payable to Rowland Ward, Ltd. See price list below.

Rowland Ward Ltd. reserves the right to exclude any trophy from publication. All photos submitted will become the property of Rowland Ward Ltd. and may be published in the book or used for promotional purposes to further the sales of the book.

Total your order here:

Subtotal

1. Fee for each record book entry (No certificate or plaque w/o entry).....	\$35 US Qty. _____
2. Rowland Ward digital certificate of publication.....	\$5 US Qty. _____
3. Rowland Ward paper certificate of publication (includes postage).....	\$15 US Qty. _____
4. Rowland Ward certificate of publication plaque (shipping will be added).....	\$75 US Qty. _____
5. <i>Rowland Ward's Records of Big Game 30th Edn</i> (Africa Records)* (hard bound cloth)	\$150 US Qty. _____
5. <i>Rowland Ward's Records of Big Game 30th Edn</i> (Africa Records)* (leather bound)	\$375 US Qty. _____
	Total _____

*Shipping charges \$18.95 within USA, \$29.95 to Canada, \$39.95 rest of the world.