

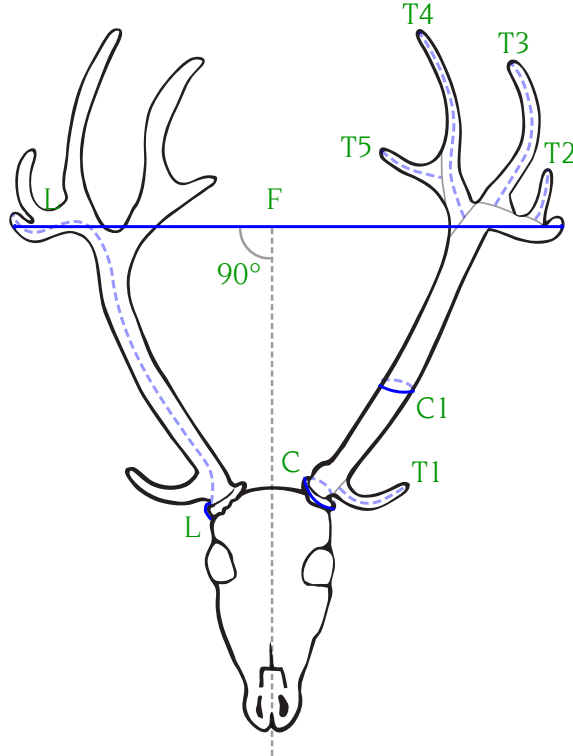

## Method 1-h

**Deer without Crowning: Barasingha, Eld's, Huemul, Marsh, Pampas, Schomburgk's, Taruca, and White-Lipped.**

- Barasingha
- Chilean Heumul
- Eld's or Manipur
- Eld's, Burmese
- Eld's, Thai
- Marsh
- Pampas
- Schomburgk's
- Taruca
- White-lipped



	Left	Right
L	/8	/8
C	/8	/8
C1	/8	/8
T1	/8	/8
T2	/8	/8
T3	/8	/8
T4	/8	/8
T5	/8	/8
T6	/8	/8
T7	/8	/8
T8	/8	/8
T9	/8	/8
T10	/8	/8
T11	/8	/8
T12	/8	/8
T13	/8	/8
T14	/8	/8
T15	/8	/8
T16	/8	/8
T17	/8	/8
T18	/8	/8
T19	/8	/8
T20	/8	/8
T21	/8	/8
T22	/8	/8
Subtotal (Left/Right)	/8	/8
Total All Tines	A	/8
F	B	/8
<b>Score (A + B)</b>		/8
No of Tines		

(Please print!)

**To Be Filled Out by Measurer:** (All fields MUST be filled in for entry to be acceptable.)

**Outfitter / Guide** \_\_\_\_\_ **Date Measured** \_\_\_\_/\_\_\_\_/\_\_\_\_  
(year/month/day)

**Measurer's Information:**

Name \_\_\_\_\_ Signature \_\_\_\_\_

**Trophy Information:** Country \_\_\_\_\_ **Date Collected** \_\_\_\_/\_\_\_\_/\_\_\_\_  
(year/month/day)

Area/Nearest town \_\_\_\_\_ **Game proof fence\*:** Yes  No

Rifle/Shotgun  | Muzzleloader  | Handgun  | Bow/Crossbow  | Picked up  | Acquired  | If enclosed, \_\_\_\_\_ Acres  Hectares

**Owner's/Hunter's Information:** (For different shipping address, see other side)

\*See Measuring Handbook for definition.

First \_\_\_\_\_ Last \_\_\_\_\_

Address \_\_\_\_\_

City \_\_\_\_\_ Prov / State \_\_\_\_\_ Pstl Code \_\_\_\_\_ Country \_\_\_\_\_

Tel. (INT) (\_\_\_\_) \_\_\_\_\_ Email \_\_\_\_\_

Credit Card: Visa  MC  AMX  (Credit card payments will be processed through Safari Press, Inc.)

Credit Card Number \_\_\_\_\_ Expires \_\_\_\_/\_\_\_\_ CVV \_\_\_\_ (on back of card)

I certify that I hunted or acquired this trophy in an ethical, lawful, fair-chase manner, and according to Rowland Ward Ltd's Guiding Principles and that Rowland Ward can use my photos for publication.

Signature \_\_\_\_\_ (Official Use Only \_\_\_\_/\_\_\_\_)



## Method 1-h

### Deer without Crowning: Bararsingha, Eld's, Huemul, Marsh, Pampas, Schomburgk's, Taruca, and White-Lipped.

**Length:** Measure the main antler on the center of the outside curve from the lowest edge of the burr to the tip. **(L)** The tape must not be pressed into the groove above the burr.

**Circumference:** Measure circumference at the burr. **(C)** Measure the smallest point between the brow and the next major tine up the main antler. **(C1)**

**Tines:** Measure the length of all tines of 1 inch or more. Measure from the main antler to its farthest extending point. **(T1, T2, T3, etc.)**

**Inside Span:** Measure the widest distance between the main antlers (not any tines) at a right angle to the long axis of the skull. **(F)**

**Count** the total number of tines on the left and right antlers.

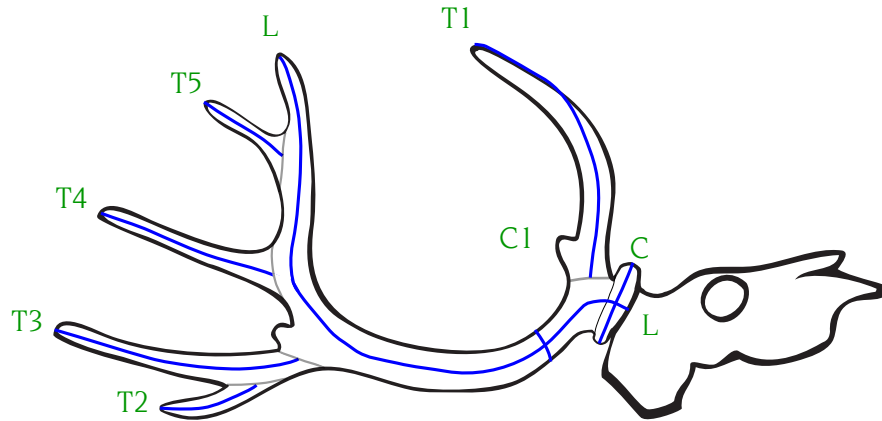

Comments (Note trophy repairs, remeasuring, and so on, here):

---



---



---

**If you want your certificate, book or plaque shipped to a different address enter it here.**

First \_\_\_\_\_ Last \_\_\_\_\_  
 Address \_\_\_\_\_  
 Address \_\_\_\_\_  
 City \_\_\_\_\_ Prov/State \_\_\_\_\_ Pstl Code \_\_\_\_\_ Country \_\_\_\_\_

**Photos:** Clear, focused side- and front-view "in-the-field" photos must accompany all animals. Digital photos must be a minimum of 300DPI (12 dots per mm) or 2100 x 1500 pixels.

**Send this form and payment to** the address listed below. You may also scan the form and send via email to [info@rowlandward.org](mailto:info@rowlandward.org).

**Payments** are accepted via credit card (credit card payments will be processed through Safari Press Inc.). In the U.S., checks in U.S. funds are accepted; make your checks payable to Rowland Ward, Ltd. See price list below.

*Rowland Ward Ltd. reserves the right to exclude any trophy from publication. All photos submitted will become the property of Rowland Ward Ltd. and may be published in the book or used for promotional purposes to further the sales of the book.*

**Total your order here:**

	<b>Subtotal</b>
1. Fee for each record book entry (No certificate or plaque w/o entry).....	\$35 US Qty. _____
2. Rowland Ward <b>digital</b> certificate of publication.....	\$5 US Qty. _____
3. Rowland Ward <b>paper</b> certificate of publication (includes postage).....	\$15 US Qty. _____
4. Rowland Ward certificate of publication plaque (shipping will be added).....	\$75 US Qty. _____
5. <i>Rowland Ward's Records of Big Game 30th Edn</i> (Africa Records)* (hard bound cloth) .....	\$150 US Qty. _____
5. <i>Rowland Ward's Records of Big Game 30th Edn</i> (Africa Records)* (leather bound) .....	\$375 US Qty. _____
	<b>Total</b> _____

\*Shipping charges \$18.95 within USA, \$29.95 to Canada, \$39.95 rest of the world.