

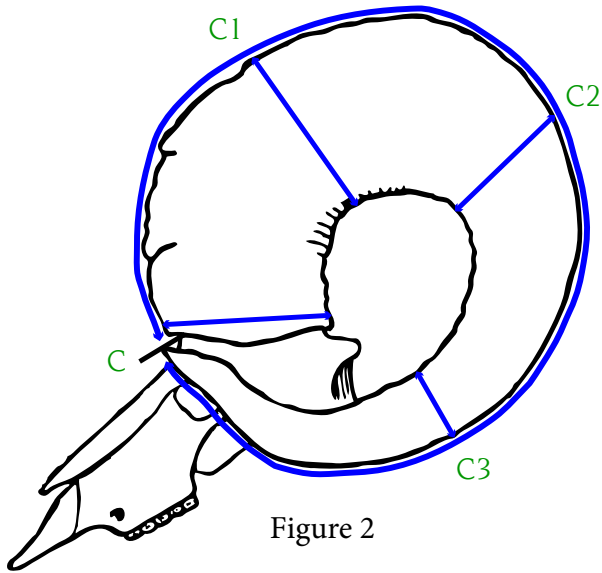

Method 14 Wild Sheep (Except Barbary Sheep, Tur, and Bharal—see 7-d.)



	Left	Right	Quarter
L-length	/8	/8	Longest
C-circumference	/8	/8	Horn
C1-circumference	/8	/8	/8
C2-circumference	/8	/8	/8
C3-circumference	/8	/8	/8
Subtotals	/8	/8	
Score (Left & Right sub totals)	/8	/8	
E-tip to tip		/8	
Growth Rings			

THIN HORN			
<input type="checkbox"/> Dall's	<input type="checkbox"/> Sair	<input type="checkbox"/> European	
<input type="checkbox"/> Stone's	<input type="checkbox"/> Severtzov	<input type="checkbox"/> Kerman	
BIGHORN			
<input type="checkbox"/> Desert	<input type="checkbox"/> Tian Shan	<input type="checkbox"/> Ladakh	
<input type="checkbox"/> Rocky Mountain	<input type="checkbox"/> Tibetan	<input type="checkbox"/> Laristan	
ARGALI			
<input type="checkbox"/> Altai	MOUFLON/URIAL		
<input type="checkbox"/> Gobi	<input type="checkbox"/> Afghan	<input type="checkbox"/> Punjab	
<input type="checkbox"/> Kara Tau	<input type="checkbox"/> Alborz Red	<input type="checkbox"/> Shiraz	
<input type="checkbox"/> Karaganda	<input type="checkbox"/> Anatolian	<input type="checkbox"/> Transcaspian	
<input type="checkbox"/> Littledale	<input type="checkbox"/> Armenian	SNOW	
<input type="checkbox"/> Marco Polo	<input type="checkbox"/> Blanford's	<input type="checkbox"/> Kamchatka	
<input type="checkbox"/> Northern Tibetan	<input type="checkbox"/> Cyprus	<input type="checkbox"/> Putorana	
	<input type="checkbox"/> Esfahan	<input type="checkbox"/> Siberian Snow	

To Be Filled Out by Measurer: (All fields *MUST* be filled in for entry to be acceptable.) (Please print!)

Outfitter / Guide _____ Date Measured ____/____/____
(year/month/day)

Measurer's Information:

Name _____ Signature _____

Trophy Information: Country _____ Date Collected ____/____/____
(year/month/day)

Area/Nearest town _____ Game proof fence*: Yes No

Rifle/Shotgun | Muzzleloader | Handgun | Bow/Crossbow | Picked up | Acquired | If enclosed, _____ Acres Hectares

Owner's/Hunter's Information: (For different shipping address, see other side)

*See Measuring Handbook for definition.

First _____ Last _____

Address _____

City _____ Prov / State _____ Pstl Code _____ Country _____

Tel. (INT) (____) _____ Email _____

Credit Card: Visa MC AMX (Credit card payments will be processed through Safari Press, Inc.)

Credit Card Number _____ Expires ____/____ CVV ____ (on back of card)

I certify that I hunted or acquired this trophy in an ethical, lawful, fair-chase manner, and according to Rowland Ward Ltd.'s Guiding Principles and that Rowland Ward can use my photos for publication.

Signature _____ (Official Use Only ____/____/____)



Method 14

Wild Sheep (Except Barbary Sheep, Tur, and Bharal. See 7-d.)

Length: Begin on the front of the horn at the lowest point and follow the center front over the horn to the tip. (Figure 1, **L**) If horn tip worn or broken Card off (see general instructions) (Figure 3)

Circumference: Measure the base. (**C**) The tape must form a continuous loop and be at a 90-degree angle to axis to the horn. (Figure 2) Do not press the tape in any groove and do not follow the jagged edge at end of the horn. Next, divide the length of the longer horn by four (4) and record the values in the table under "Quarters Longest Horn". Use these numbers to section both the longest and the shorter horn into quarters starting from the base. Measure the circumference of the 1st, 2nd, 3rd quarters. (**C1, C2, C3**) These measurements are to be made at a 90-degree angle to the axis of the horn. (Figure 2)

Tip to Tip: Measure the Tip to Tip spread from the center of one horn tip to the other. (**E**) REQUIRED

Growth Rings: Count the growth rings on both horns. (Supplemental)

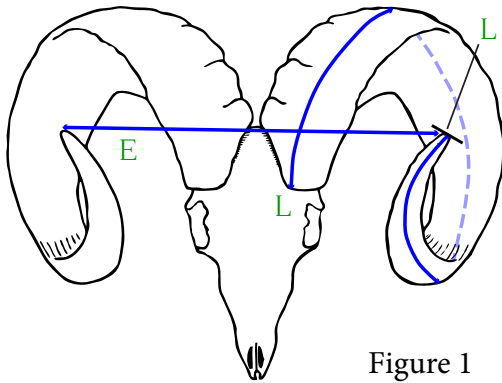

Figure 1

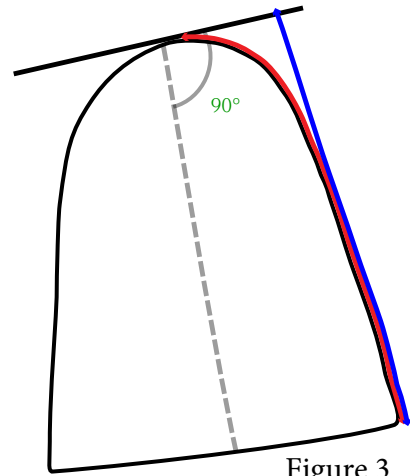

Figure 3

Comments (Note trophy repairs, remeasuring, and so on, here):

If you want your certificate, book or plaque shipped to a different address enter it here.

First _____ Last _____
 Address _____
 Address _____
 City _____ Prov/State _____ Pstl Code _____ Country _____

Photos: Clear, focused side- and front-view "in-the-field" photos must accompany all animals. Digital photos must be a minimum of 300DPI (12 dots per mm) or 2100 x 1500 pixels.

Send this form and payment to the address listed below. You may also scan the form and send via email to info@rowlandward.org.

Payments are accepted via credit card (credit card payments will be processed through Safari Press Inc.). In the U.S., checks in U.S. funds are accepted; make your checks payable to Rowland Ward, Ltd. See price list below.

Rowland Ward Ltd. reserves the right to exclude any trophy from publication. All photos submitted will become the property of Rowland Ward Ltd. and may be published in the book or used for promotional purposes to further the sales of the book.

Total your order here:	Subtotal
1. Fee for each record book entry (No certificate or plaque w/o entry).....	\$35 US Qty. ____
2. Rowland Ward digital certificate of publication.....	\$5 US Qty. ____
3. Rowland Ward paper certificate of publication (includes postage).....	\$15 US Qty. ____
4. Rowland Ward certificate of publication plaque (shipping will be added).....	\$75 US Qty. ____
5. <i>Rowland Ward's Records of Big Game 30th Edn (Africa Records)*</i> (hard bound cloth)	\$150 US Qty. ____
5. <i>Rowland Ward's Records of Big Game 30th Edn (Africa Records)*</i> (leather bound)	\$375 US Qty. ____
	Total ____

*Shipping charges \$18.95 within USA, \$29.95 to Canada, \$39.95 rest of the world.