

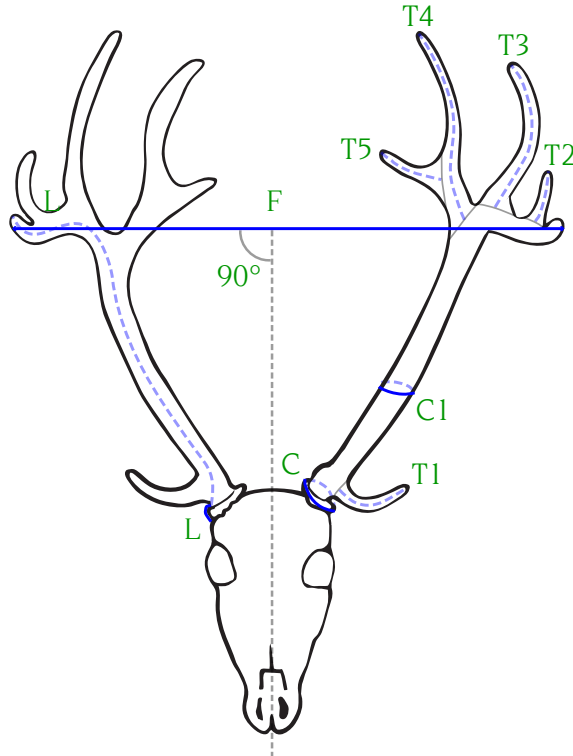

Method 1-h

Deer without Crowning: Barasingha, Eld's, Huemul, Marsh, Pampas, Schomburgk's, Taruca, and White-Lipped.

- Barasingha
 - Chilean Heumul
 - Eld's or Manipur
 - Eld's, Burmese
 - Eld's, Thai
 - Marsh
 - Pampas
 - Schomburgk's
 - Taruca
 - White-lipped



	Left	Right
L	/8	/8
C	/8	/8
C1	/8	/8
T1	/8	/8
T2	/8	/8
T3	/8	/8
T4	/8	/8
T5	/8	/8
T6	/8	/8
T7	/8	/8
T8	/8	/8
T9	/8	/8
T10	/8	/8
T11	/8	/8
T12	/8	/8
T13	/8	/8
T14	/8	/8
T15	/8	/8
T16	/8	/8
T17	/8	/8
T18	/8	/8
T19	/8	/8
T20	/8	/8
T21	/8	/8
T22	/8	/8
Subtotal (Left/Right)	/8	/8
Total All Tines	A	/8
F	B	/8
Score (A + B)		/8
No of Tines		

(Please print!)

To Be Filled Out by Measurer: (All fields *MUST* be filled in for entry to be acceptable.)

Outfitter / Guide _____ **Date Measured** ____/____/____
(year/month/day)

Measurer's Information:

Name _____ Signature _____

Trophy Information: Country _____ **Date Collected** ____/____/____
(year/month/day)

Area/Nearest town _____ **Game proof fence*:** Yes No

Rifle/Shotgun | Muzzleloader | Handgun | Bow/Crossbow | Picked up | Acquired | If enclosed, _____ Acres Hectares

Owner's/Hunter's Information: (For different shipping address, see other side)

*See Measuring Handbook for definition.

First _____ Last _____

Address _____

City _____ Prov / State _____ Pstl Code _____ Country _____

Tel. (INT) (____) _____ Email _____

Credit Card: Visa MC AMX

Credit Card Number _____ Expires ____/____/____ CVV ____ (on back of card)

I certify that I hunted or acquired this trophy in an ethical, lawful, fair-chase manner, and according to Rowland Ward's Guiding Principles and that Rowland Ward can use my photos for publication.

Signature _____ Date _____ (Official Use Only ____/____/____)



Method 1-h

Deer without Crowning: Barasingha, Eld's, Huemul, Marsh, Pampas, Schomburgk's, Taruca, and White-Lipped.

Length: Measure the main antler on the center of the outside curve from the lowest edge of the burr to the tip. **(L)** The tape must not be pressed into the groove above the burr.

Circumference: Measure circumference at the burr. **(C)** Measure the smallest point between the brow and the next major tine up the main antler. **(C1)**

Tines: Measure the length of all tines of 1 inch or more. Measure from the main antler to its farthest extending point. **(T1, T2, T3, etc.)**

Inside Span: Measure the widest distance between the main antlers (not any tines) at a right angle to the long axis of the skull. **(F)**

Count the total number of tines on the left and right antlers.

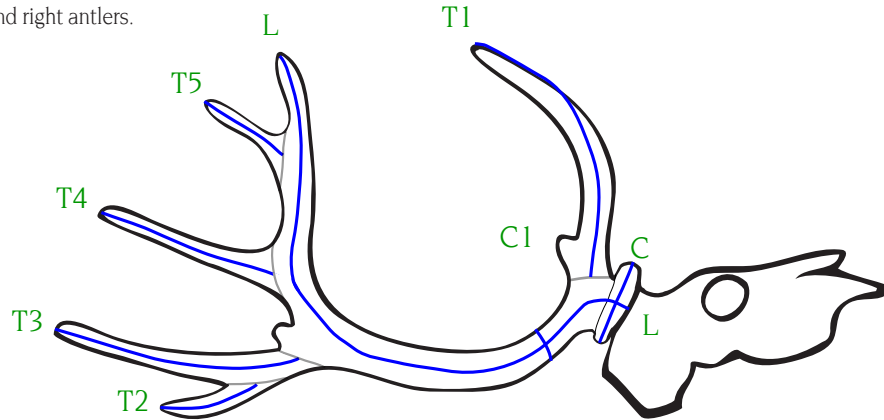

Comments (Note trophy repairs, remeasuring, and so on, here):

If you want your certificate, book or plaque shipped to a different address enter it here:

First _____ Last _____
 Address _____
 Address _____
 City _____ Prov/State _____ Pstl Code _____ Country _____

Photos: Clear, focused side- and front-view "in-the-field" photos must accompany all animals. Digital photos must be a minimum of 300DPI (12 dots per mm) or 2100 x 1500 pixels. If not in the top 10 the following animals are exempted; blesbok, Southern bush duiker, klipspringer, steenbok, springbok, Cape hartebeest, Southern impala, common gemsbok, common and southern mountain reedbucks, common sable, Chobe & South African bushbucks, Cape eland, S. Greater kudu, nyala, common waterbuck, blue & black wildebeests, Cape buffalo, introduced fallow deer, bushpig, warthog.

Rowland Ward reserves the right to exclude any trophy from publication. All photos submitted will become the property of Rowland Ward and may be published in the book or used for promotional purposes to further the sales of the book.

Send this form and payment to the address listed below. You may also scan the form and send via email to info@rowlandward.org.

Payments are accepted via credit card. In the U.S., checks in U.S. funds are accepted; make your checks payable to Rowland Ward. See price list below.

Total your order here:

	Quantity	Subtotal
1. Fee for each record book entry (No certificate or plaque w/o entry).....	\$35 US Qty. _____	_____
2. Rowland Ward digital certificate of publication.....	\$5 US Qty. _____	_____
3. Rowland Ward paper certificate of publication (includes postage).....	\$15 US Qty. _____	_____
4. Rowland Ward certificate of publication plaque (shipping will be added).....	\$75 US Qty. _____	_____
5. <i>Rowland Ward's Records of Big Game 30th Edn (Africa)*</i> (hardbound cloth)	\$150 US Qty. _____	_____
6. <i>Rowland Ward's Records of Big Game 30th Edn (Africa)*</i> (leatherbound)	\$375 US Qty. _____	_____
7. <i>Rowland Ward's Records of Big Game 31st Edn (Africa)*</i> (hardbound cloth)	\$150 US Qty. _____	_____
8. <i>Rowland Ward's Records of Big Game 31st Edn (Africa)*</i> (leatherbound)	\$375 US Qty. _____	_____
	Total _____	_____

*Shipping charges \$18.95 within USA, \$39.95 to Canada, \$49.95 rest of the world.